

LIABILITY AND PUBLICITY PHOTO/VIDEO RELEASE

Tulip Time Festival will not be held responsible for any lost or damaged quilts. Artist grants Tulip Time the express right to photograph/video his/her work(s) for the purpose of promotion of current and future show promotion.

I, _____, have read and agree to the guidelines stated above.

Signature

IMPORTANT DATES

- April 1, 2024 Entry Form Deadline
- May 1, 2024 (10am-1pm) Quilt Drop Off*
- May 4-10, 2024 Viewers' Choice Awards voting
- May 4-12, 2024 Tulip Time Festival
- May 11, 2024 Viewers' Choice Awards announced
- May 13, 2024 (11am-1pm) Quilt Pick Up*

SEE TULIP TIME'S FULL LIST OF EVENTS
AND PURCHASE TICKETS AT

[TULIPTIME.COM/EVENTS](https://tuliptime.com/events)

Want to volunteer to help make
Tulip Time what we know and
love it to be?

[GO TO TULIPTIME.COM/GETINVOLVED](https://tuliptime.com/getinvolved)

*Pick up and drop off quilts at:

Midtown Center
96 W 15th St.
Holland, MI 49423

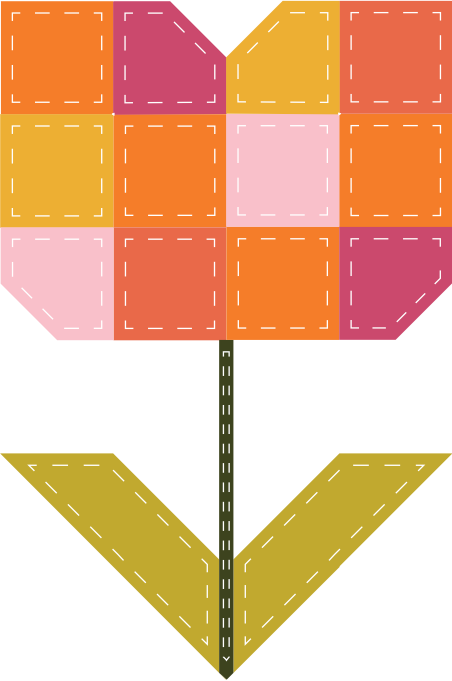
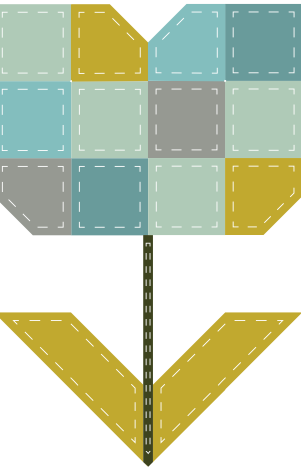

TULIP TIME
QUILT SHOW



2024
QUILT SHOW
GUIDELINES & ENTRY FORM



CALL FOR COMMUNITY ARTISTS

The 2024 Tulip Time Quilt Show Committee is seeking a variety of quilts—traditional, art, appliqued, or pieced—to be part of our annual show display of unique bed and wall quilts.

ENTRY FORM DEADLINE is Monday, April 1, 2024

- Completed forms must be mailed with photos to:
Carol Vinnedge, 8079 Pigeon Creek Dr, West Olive, MI 49460.
- No electronic submissions accepted.
- Acceptance status will be announced via email April 19, 2024. Anyone without email will receive notification via phone.

ACCEPTED ENTRY INSTRUCTIONS

- Secure name label to the back of the quilt.
- Please include any special instructions for handling quilts.
- Accepted entries must be delivered on Wednesday, May 1 between 10am-1pm to: **Midtown Center, 96 W 15th St., Holland, MI 49423.**
- Quilts must be picked up on Monday, May 13 between 11a-1pm.
- If you have any questions or need special arrangements for drop-off or pick-up, contact **Carol Vinnedge at (260) 348-3389 or sewrealstudio@gmail.com.**

VOTING

Visitors will have the opportunity to participate in the Viewers’ Choice Awards by voting for their favorite quilts by completing a ballot onsite. Awards will be announced on Saturday, May 11th.

RAFFLE QUILT

Raffle tickets will be available for purchase at the Apothecary Gift Shop, Tulip Time Office and the Quilt Show benefiting Tulip Time Festival **The winner will be drawn and contacted on Monday, May 13.** You do not need to be present to win.

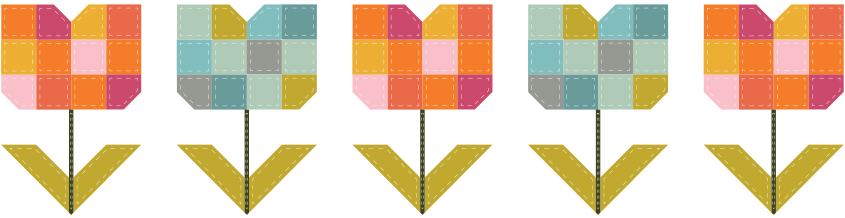

GUIDELINES FOR SUBMISSION

Please read carefully as all guidelines MUST be followed.

- All entries must be quilted and submitted with finished edges and panels will not be accepted.
- Tied quilts, antique/vintage quilts, t-shirt quilts or pre-printed panels will not be accepted.
- Entries must have been completed after January 1, 2014.
- Entries must not have been displayed in previous Tulip Time Quilt Shows.
- With your entry form, submit two (2) 4”x6” photos on photo paper.
 - 1. Close up image of the quilt with details.
 - 2. Image of the entire quilt.
- On separate paper, please write a brief information (no more than 3 sentences) about your quilt design inspiration details - credit for pattern, designer, workshop, etc. if applicable, and any special techniques used.
- All entries must be pre-registered with its own entry form.
You may copy this form or download forms from:
www.tuliptime.com/quilt-show
- Due to space restrictions, quilters are limited to three entries with only one entry exceeding a perimeter of 200”.
- The Tulip Time Quilt Show Committee will select quilts from those entered.
- The committee reserves the right to determine acceptance, placement and display.

2024 ENTRY FORM (Please retain a copy for your records.)

Name (Owner): _____

Address: _____

City: _____ State: _____ Zip: _____

Phone: _____

Email: _____

Quilt Name: _____

Size: Width: _____ Length: _____ Perimeter: _____

(Accurate measurements required for layout and planning. Inaccurate measurements may result in quilt not being displayed).

Year Completed: _____

Top made by: _____

Quilted by: _____

Design/Pattern by: _____

PLEASE COMPLETE ONE OF THE BELOW:

Not for sale value: _____

For sales price (includes Tulip Time’s 30% commission): _____

QUILT RECEIPT (tear off section)

This receipt will be given to you when you drop off your quilt on May 1.

This receipt must be presented to collect your quilt after the show on Monday, May 13, between 11am-1pm.

Name: _____

Phone Number: _____

Hanging Number (provided by Quilt Show Committee): _____

TULIP TIME QUILT SHOW HOURS

Saturday, May 4-Sunday, May 12
10am-5pm

ADMISSION
\$8 per person

Quilters will have the opportunity to sell their quilts during the show. If any of the quilts sell between May 4 and May 12, Tulip Time will retain a commission of 30% of the sale price. Quilters should set their price on the entry form accordingly.